

Town House Challenge

'Town House' was discovered on Orchard Fields in Malton, and was full of luxury features
Can you help Lucius by finding each feature and adding all of the detail as described on the other page?

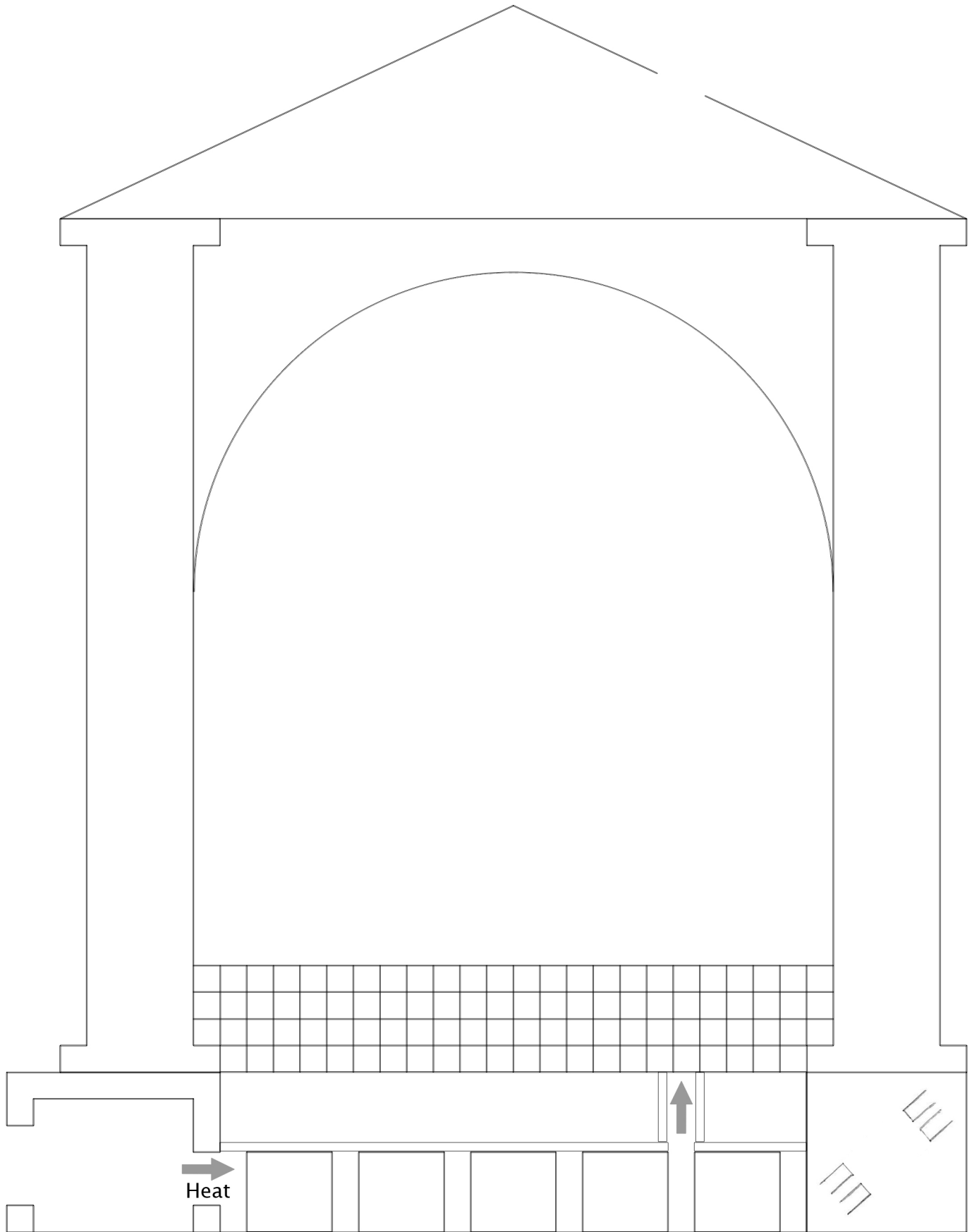

Fire Pit



Town House Challenge

Some of these features are often found in Roman buildings, such as tiled roofs and stone walls
– all the other features shown below are luxury features that are rare

Can you spot where to add your own version of these features to the scene on the other page?

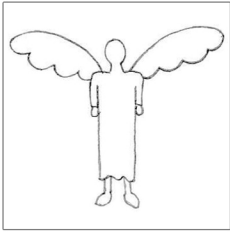

Winged Genius

Similar to a 'Guardian Angel' this would give protection – add your version between the archway and the roof

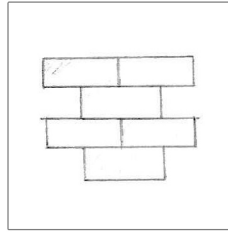

Stone Archway

All lot of Roman buildings would have been built with stone which had come from many miles away

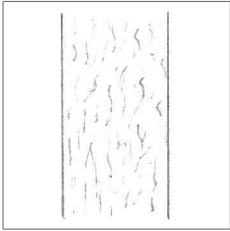

Columns

Sometimes made from marble which would have lots of ripples and speckles of colour

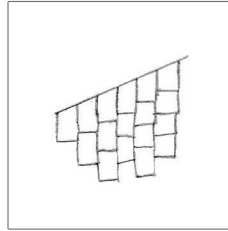

Tiled Roofs

It was also common for Roman buildings to have tiled roofs often made using clay tiles

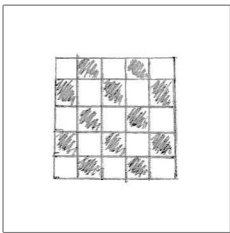

Mosaic Floor

These were made using lots of small tiles to make a pattern – sometimes these were simple like this example

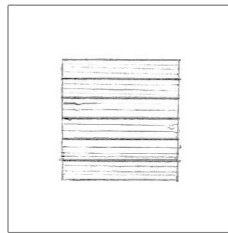

Hypocaust

A hypocaust worked by letting heat from a fire spread underneath a floor to keep rooms warm

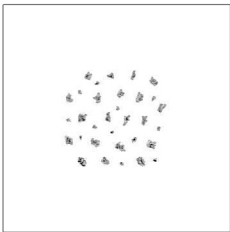

Concrete

This would be under a mosaic and would have been made from lots of small stone pieces, also in lots of colours

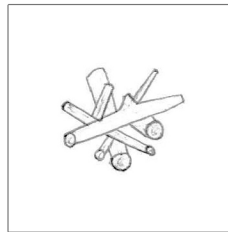

Wood

Add some wood to the fire pit so that a fire can be lit for the hypocaust to work



Frescoes

Often show Roman gods with a halo called a 'nimbus' – add your own colourful version within the archway

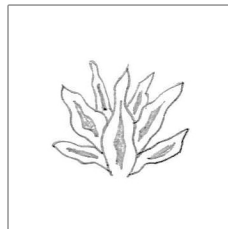

Fire

Add some fire to your wood stack to heat the hypocaust and make sure the rooms are kept warm

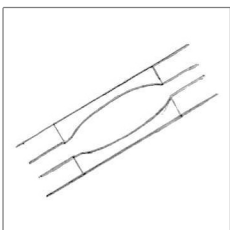

Running Water

This was a luxury for Romans – connect the missing pipe to a water source, like the springs in Lady Spring Wood

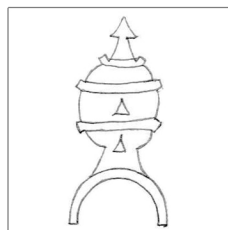

Decorative Finial

Once the hypocaust was hot, extra heat would then escape up a chimney to a finial on the roof